Homelink
LETTINGS & ESTATES

Urban House, Chase Side, Southgate, N14

£1,400 PCM

1 1 0 C

Floor Plan

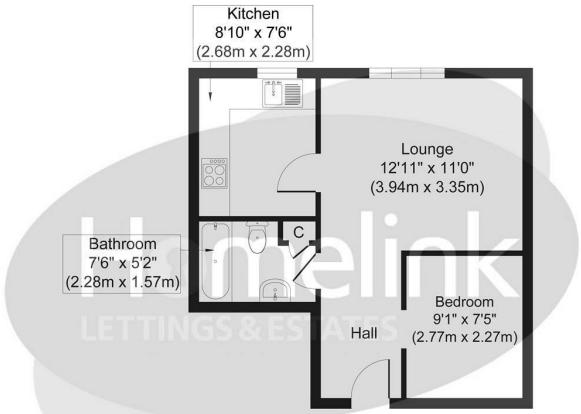

Approximate Floor Area
355 sq. ft
(32.94 sq. m)
Urban House N14

Whilst every attempt has been made to ensure the accuracy of the floor plan contained here, measurements of doors, windows, rooms and any other items are approximate and no responsibility is taken for any error, omission, or mis-statement.The measurements should not be relied upon for valuation, transaction and/or funding purposes.This plan is for illustrative purposes only and should be used as such by any prospective purchaser or tenant. The services, systems and appliances shown have not been tested and no guarantee as to their operability or efficiency can be given.

Copyright V360 Ltd 2025 | www.houseviz.com

Area Map

Energy Efficiency Graph

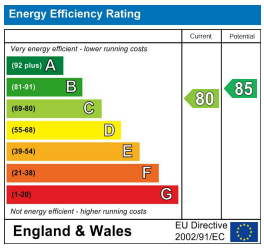

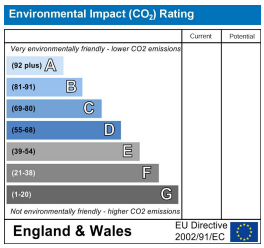

Viewing

Please contact our Homelink Lettings & Estates Office on 0208 882 2112 if you wish to arrange a viewing appointment for this property or require further information.

- Beautiful Studio Apartment
- One minute to Southgate Underground
- Fully Fitted + Tiled Bathroom
- Available Now
- Enfield C/Tax Band 'C'
- Wi-Fi and Water Included
- Fully Furnished + TV's
- Lift to all Floors
- Must Be Seen
- 2025/26 C/Tax - £2,015.71

LUXURY STUDIO APARTMENT This modern and spacious Studio apartments comes with the added bonus of a separate bedroom area with fitted wardrobes.

Conveniently located to al local shopping amenities and only a 1 minute walk from Southgate station, the apartment gives you easy access into the City. Benefiting from a spacious open plan reception and modern kitchen, a separate bedroom and modern bathroom. Available furnished and with both Internet and water rates included.

This is ideal for a professional and should be seen to be admired. Call and book an appointment with Homelink. Don't delay, call today.

Enfield C/Tax Band 'C'
2026/27 C/Tax - £2,015.71

These particulars, whilst believed to be accurate are set out as a general outline only for guidance and do not constitute any part of an offer or contract. Intending purchasers should not rely on them as statements of representation of fact, but must satisfy themselves by inspection or otherwise as to their accuracy. No person in this firms employment has the authority to make or give any representation or warranty in respect of the property.

Homelink Lettings and Estates
62 Chase Side, London N14 5PA
0208 882 2112 homelink.co.uk

arla propertymark PROTECTED
naea propertymark PROTECTED

Registered name & office: Homelink Residential Limited T/A Homelink Lettings and Estates, 62 Chase Side, London N14 5PA Company No. 4370970 VAT No. 975 9247 61